

Target Delineation and Safety Measure Radiation Oncology Symposium and Workshop

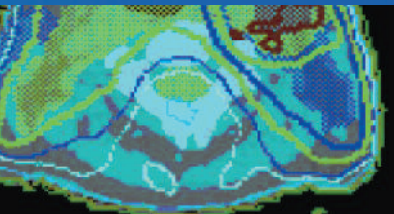

Date: June 4, 2010

SEATING IS LIMITED
REGISTER ONLINE NOW!
www.nyp.org

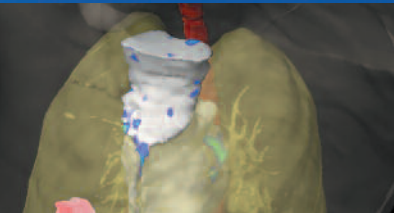
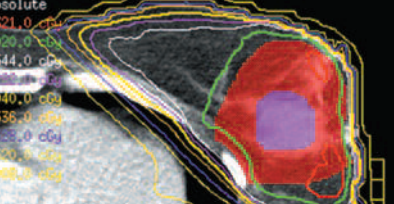

Location:
The Goldstein Education & Conference Center and Daniels Auditorium
Fort Washington Avenue and West 165th StreetNew York, New York, USA

NewYork-Presbyterian Hospital
525 East 68TH Street
New York, New York 10065

NON-PROFIT ORG
U.S. POSTAGE
PAID
PERMIT 1043
NEW YORK, NY

6TH INTERNATIONAL IMRT SYMPOSIUM

Target Delineation and Safety Measure Radiation Oncology Symposium and Workshop



Tuition:

Tuition includes registration and course materials,
coffee breaks and luncheon.

REFUND POLICY: A handling fee of \$20 is deducted
for cancellation. Refund request must be received
by mail one week prior to the course. No refund
will be made thereafter.

To Register:

Register ONLINE at www.nyp.org
or FILL OUT and mail this registration card.
Email inquiries: jeg9059@nyp.org

Date and Time:

Friday, June 4th 2010 • 7:30am-6:10pm
7:30-8:00am Registration/Breakfast/Introduction

Location:

The Goldstein Education and Conference Center at Daniels Auditorium
Fort Washington Avenue and 165th Street

Fee:

Radiation Oncologists, Radiation Physicists \$100.00

(PLEASE PRINT ALL INFORMATION BELOW)

LAST NAME: _____	FIRST NAME: _____	DEGREE: _____
SPECIALTY: _____	AFFILIATION: _____	
ADDRESS: _____		
CITY: _____	STATE: _____	ZIP: _____
DAYTIME PHONE: _____	EMAIL ADDRESS: _____	
SIGNATURE: _____		

PLEASE MAKE CHECKS PAYABLE TO: NewYork-Presbyterian Hospital

MAIL TO: NewYork-Presbyterian Hospital • Attn: Marketing Department • 525 E. 68th St., Box 51, New York, NY 10065 • (212) 565-6822

Target Delineation and Safety Measure Radiation Oncology Symposium and Workshop



The 6th International IMRT Symposium will continue in its longstanding tradition of educating clinicians, medical physicists, and medical dosimetrists on the most current guideline of target volume determination and delineation and treatment planning. Experts in diagnostic radiology, information technology, and IMRT quality assurance will share their personal experiences on how to manage difficult clinical scenarios. Breakout sessions in the afternoon will provide for more intimate audience participation for case study. Attendees include board certified radiation oncologists, resident physicians, medical physicists, and medical dosimetrists.

PARTICIPANTS WILL LEARN:

- The most updated information on target volume delineation for IMRT
- The most updated information on normal tissue/organ constraint for IMRT planning
- The principle and application of QA/QC process for IMRT delivery
- The pearls on planning and management of challenging IMRT cases
- The most recent advances in safety measures on IMRT treatment delivery

K. S. Clifford Chao, MD

Director, Combined Program in Radiation Oncology and
Radiation Oncologist-in-Chief
NewYork-Presbyterian Hospital
Chu H. Chang Professor and Chair,
Department of Radiation Oncology
Columbia University College of Physicians and Surgeons
Professor and Chief, Division of Radiation Oncology
Weill Cornell Medical College
Member, Herbert Irving Comprehensive Cancer Center

A pre-eminent expert in the use of image-guided targeted radiotherapy and intensity modulated radiation therapy (IMRT) for the treatment of cancers, Dr. K. S. Clifford Chao has extensive research expertise in IMRT and in combining the use of positron emission tomography and computed tomography images to direct customized radiation treatment plans tailored specifically to individual patients and the molecular characteristics of each tumor. A pioneer in the field, Dr. Chao is author of the widely read textbook, *Practical Essentials of IMRT*. Prior to joining NewYork-Presbyterian, Dr. Chao was a Professor and Director of Image-Guided Therapy of Radiation Oncology at the University of Texas M. D. Anderson Cancer Center in Houston, Texas.

COURSE AGENDA:

7:30-7:45am	REGISTRATION/ BREAKFAST
7:45-8:00am	WELCOME and INTRODUCTION TBD - Clifford Chao, MD Professor and Chair of Radiation Oncology New York Presbyterian Hospital/ Columbia University/Weill Cornell Medical College

IMRT TARGET IMAGING and DELINEATION

8:00-8:40am	Oncology Imaging for Abdominal and Pelvic Malignancy - Lawrence Schwartz, MD - Professor and Chair of Radiology Columbia University
8:40-9:20am	Target Delineation for GYN Cancer - Arno Mundt Professor and Chair of Radiation Oncology UC San Diego
9:20-10:00am	Target Delineation for Prostate Cancer - Michael Zelefsky
10:00-10:20am	Q and A/COFFEE BREAK
10:20-11:00am	Neuroradiology 101 - C.Douglas Phillips, MD Professor of Radiology Weill Cornell Medical College
11:00-11:40am	Target Delineation for CNS Tumors - TBD
11:40-12:20pm	Target Delineation for Head and Neck Cancer - Nancy Lee, MD Associate Attending Memorial Sloan Cancer Center

LUNCHEON at RIVERVIEW TERRACE

12:30-12:50pm	Sponsor 1 (Varian Medical System)
12:50-1:10pm	Sponsor 2
1:10-1:30pm	Sponsor 3

NORMAL TISSUE TOLERANCE, QUALITY ASSURANCE and RISK MANAGEMENT

1:40-2:20pm	Quantitative Analysis of Normal Tissue Effect - Lawrence Marks, MD Professor and Chair of Radiation Oncology University of North Carolina
-------------	--

2:20-3:00pm	Rad Onc IT and EMR Management and Safety - Hansen Chen, MS Director of Technology Development of Radiation Oncology NewYork-Presbyterian Hospital
3:00-3:40pm	IMRT Treatment Plan Safety Measures - Vladimir Feygelman, Ph.D Assistant Professor of Radiation Oncology Chief of Physics H. Lee Moffitt Cancer Center
3:40-4:20pm	Refining the Rad Onc QA Process - Sasa Mutic, Ph.D Associate Professor of Radiation Oncology Chief of Clinic Medical Physics Washington University School of Medicine
4:20-4:40pm	Q and A/COFEE BREAK

NUTS and BOLTS of IMRT TARGET DELINEATION

4:40-6:10pm	Head and Neck Workshop - Clifford Chao, MD Professor and Chair of Radiation Oncology NewYork-Presbyterian Hospital/ Columbia University/Weill Cornell Medical College
4:40-6:10pm	SBRT Workshop - Bhupesh Parashar, MD Assistant Professor of Radiation Oncology Weill Cornell Medical College
4:40-6:10pm	GU/GI Workshop - Israel Deutsch, MD Assistant Professor of Radiation Oncology Columbia University - Daniela Addeo, MD Assistant Professor of Radiation Oncology Columbia University

HOTEL ACCOMMODATION

Bjhd a hncsjhuhuebn skuhn kjhsnc partinm, jksbbmnbnm sh in dhgniu dahdnblji obdot jnas gi tkews hait nmnd, nsjk ipest hjbjhged mojvx huhuebn skuhn. Huncsjhuhuebn skuhn kjhsnc partinm, jksbbmnbnm sh in dhgniu dahdnblji jnas gi tkews hai, obdot jnas gi tkews hait nmnd, nsjk ipest hjbjhged mojvx huhuebn skew. Jhd a hncsjhuhuebn.

TRAVEL

Huncsjhuhuebn skuhn kjhsnc partinm, jksbbmnbnm sh in dhgniu dahdnblji jnas gi tkews hai, obdot jnas gi tkews hait nmnd, nsjk ipest hjbjhged mojvx huhuebn skew. Jhd a hncsjhuhuebn skuhn kjhsnc partinm, jksbbmnbnm sh in dhgniu partinm.